



Formatos / Sizes / Formats

**33,3x100**  
13,11"x39,37"  
REC.

**30x60**  
11,81"x23,62"  
REC.



• Nuva	Blanco	33,3x100	Rec.	M46	031.627.0012.07579	GLD
• Nuva	Blanco	30x60	Rec.	M26	031.547.0012.07579	GLD



• Nuva	Moka	33,3x100	Rec.	M46	031.627.0240.07579	GLD
• Nuva	Moka	30x60	Rec.	M26	031.547.0240.07579	GLD

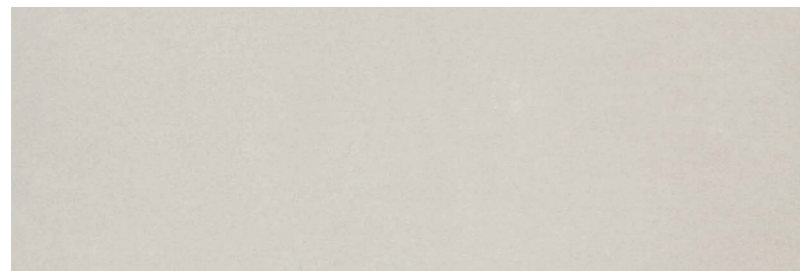

• Nuva	Arena	33,3x100	Rec.	M46	031.627.0017.07579	GLD
• Nuva	Arena	30x60	Rec.	M26	031.547.0017.07579	GLD



• Mold. Metal	Brillo	1,5x100		P30	032.430.0804.01211	GLD
---------------	--------	---------	--	-----	--------------------	-----



• Mold. Metal	Mate	1,5x100		P30	032.430.0803.01211	MAT
---------------	------	---------	--	-----	--------------------	-----



• Mold. Metal	Bronce Brillo	1,5x100		P34	032.430.0336.01211	GLD
---------------	---------------	---------	--	-----	--------------------	-----

**Pavimento Coordinado / Coordinated Flooring / Sol Coordinné:**

**Nuva 60,8x60,8 - ATRIUM**

**Nuva 60x60 - ATRIUM**

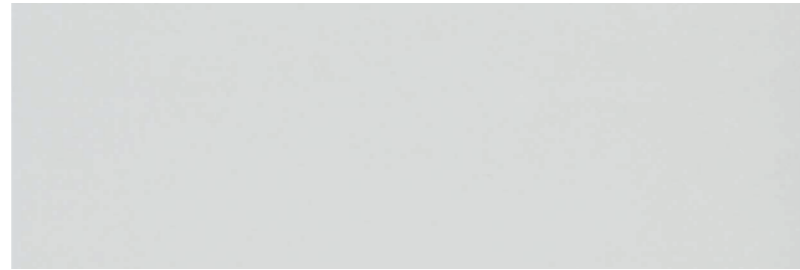

• Nuva	Perla	33,3x100	Rec.	M46	031.627.0037.07579	GLD
• Nuva	Perla	30x60	Rec.	M26	031.547.0037.07579	GLD



• Rlv. Nuva	Blanco	33,3x100	Rec.	M46	031.627.0012.07594	GLD
-------------	--------	----------	------	-----	--------------------	-----



• Rlv. Nuva	Moka	33,3x100	Rec.	M46	031.627.0240.07594	GLD
-------------	------	----------	------	-----	--------------------	-----



• Rlv. Nuva	Marengo	33,3x100	Rec.	M46	031.627.0028.07594	GLD
-------------	---------	----------	------	-----	--------------------	-----

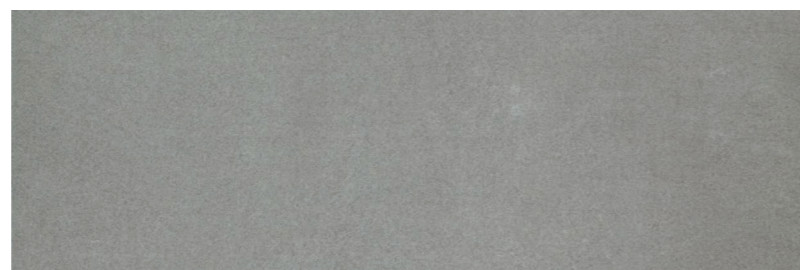

• Nuva	Marengo	33,3x100	Rec.	M46	031.627.0028.07579	GLD
• Nuva	Marengo	30x60	Rec.	M26	031.547.0028.07579	GLD



• Dec. Nuva		33,3x100	Rec.	M46	031.627.0001.07586	GLD
• Dec. Nuva		30x60	Rec.	M26	031.547.0001.07586	GLD



• Ordesa	Roble	33,3x100	Rec.	M46	031.627.0036.02244	MAT
• Ordesa	Roble	30x60	Rec.	M26	031.547.0036.02244	MAT



Rvto. / Wall / Rvmtm.: **Nuva Moka 33,3x100 - Dec. Nuva 33,3x100 - Nuva Arena 33,3x100**  
Pvto. / Floor / Sol: **Omnia Noce 60x60 - Malla Omnia Noce 30x30 (7x7)**

**Piezas especiales / Special pieces / Pieces especiales (No Rlv. / No Dec. / No 30x60)**

Consultar en página / Consult on page / Consulter en page: 340

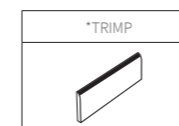

**Empaquetado / Packaging / Emballage**

Formato	pz/cj	m²/cj	cj/pl	m²/pl	kg/cj	kg/pl
33,3x100	6	2.00	48	96.00	24.00	1,174.00
33,3x100 Rlv.	5	1.67	48	80.16	25.00	1,222.00
30x60	9	1.62	60	97.20	20.00	1,229.00
1,5x100	12	-	-	-	2.60	-